

BASS

Excerpt 3

From Heart of FIRE

LAUREN BERNOFSKY

$\bullet = 96-120$

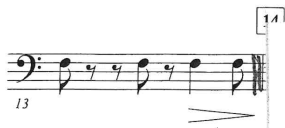

Bass

Excerpt 4

From Symphony No 9.

Antonin Dvorak  
arr. H. Alshin

$\text{♩} = 110-125$

BASS

Excerpt 5  
Brahms Symphony No. 4 Mvt. 1  
mm. 119-144

$\text{♩} = 60-72$

- Staff 1 (measures 110-119): Starts with a boxed 'E' above the staff. Measure 110 has a triplet of eighth notes. Dynamics include *pp* and *cresc.*. Articulations include accents and slurs.
- Staff 2 (measures 120-125): Dynamics include *sf* and *piu f*. Articulations include accents and slurs.
- Staff 3 (measures 126-131): Dynamics include *sf* and *ff*. Articulations include accents and slurs.
- Staff 4 (measures 132-139): Dynamics include *p*. Articulations include accents and slurs. A boxed 'F' is above measure 137.
- Staff 5 (measures 140-144): Dynamics include *p*. Articulations include accents and slurs.