Baritone Saxophone

Concert Winds

A Major Scale (Concert C Scale)

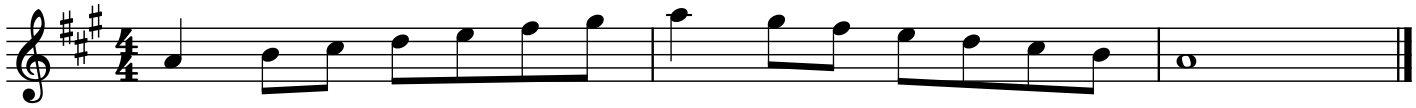

D Major Scale (Concert F Major Scale)

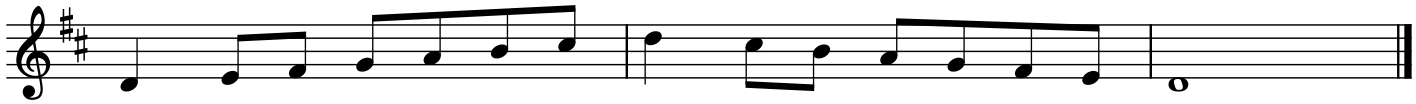

F Major Scale (Concert A♭ Major Scale)

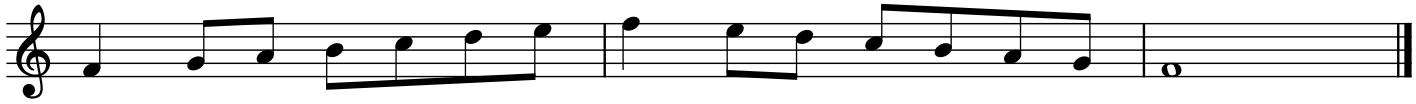

Chromatic Scale

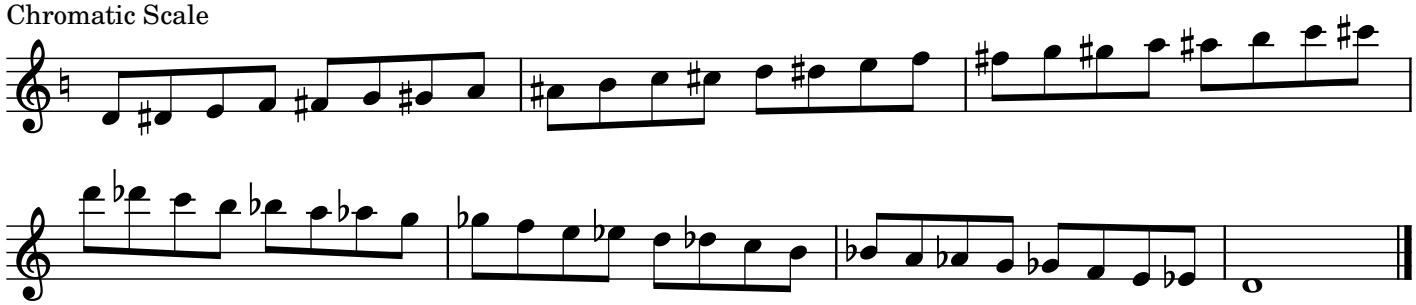

Etude No. 1 ♩ = 108

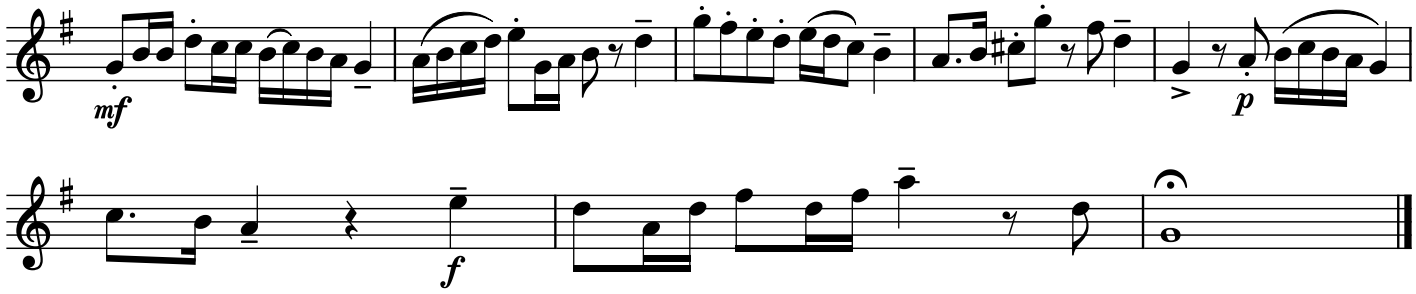
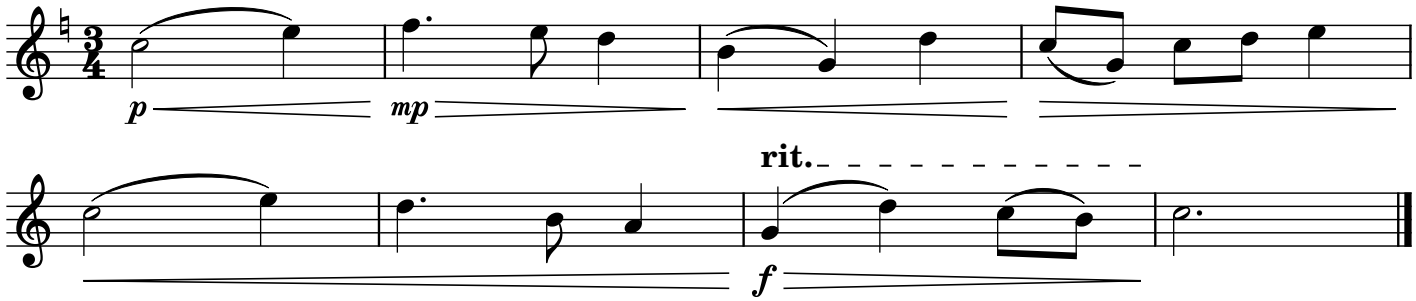
Etude No. 2 ♩ = 84