Bassoon

# Serenade Winds

Concert B♭ Major Scale

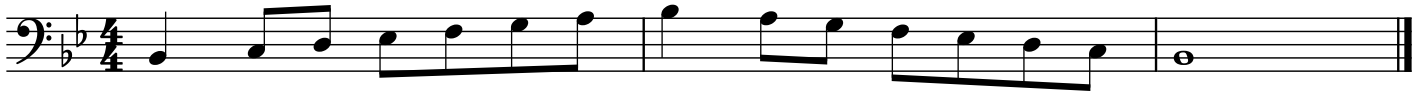

Concert E♭ Major Scale

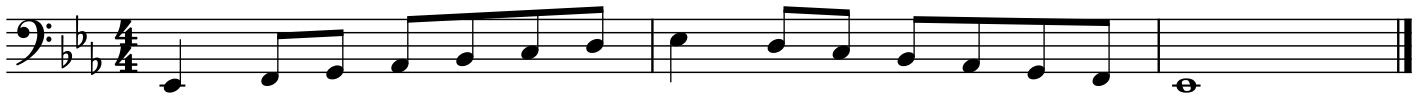

Concert A♭ Major Scale

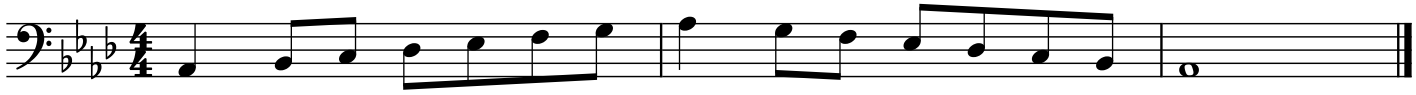

Chromatic Scale

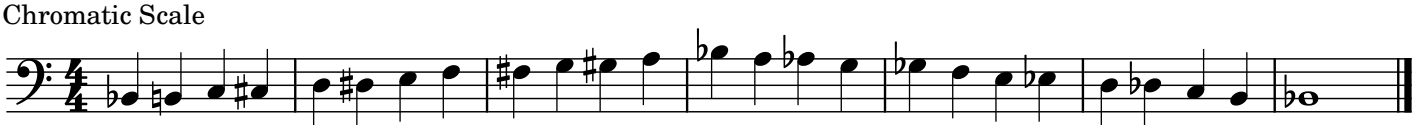

Etude No. 1 ♩ = 112

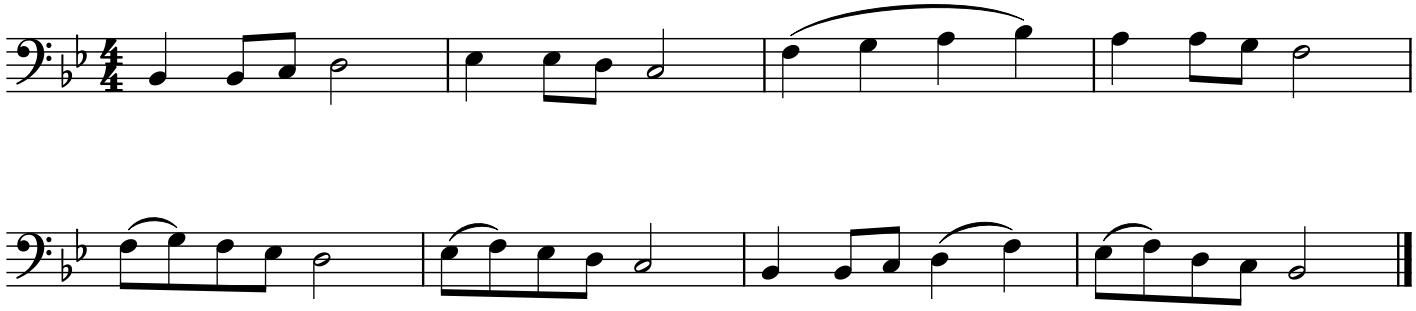
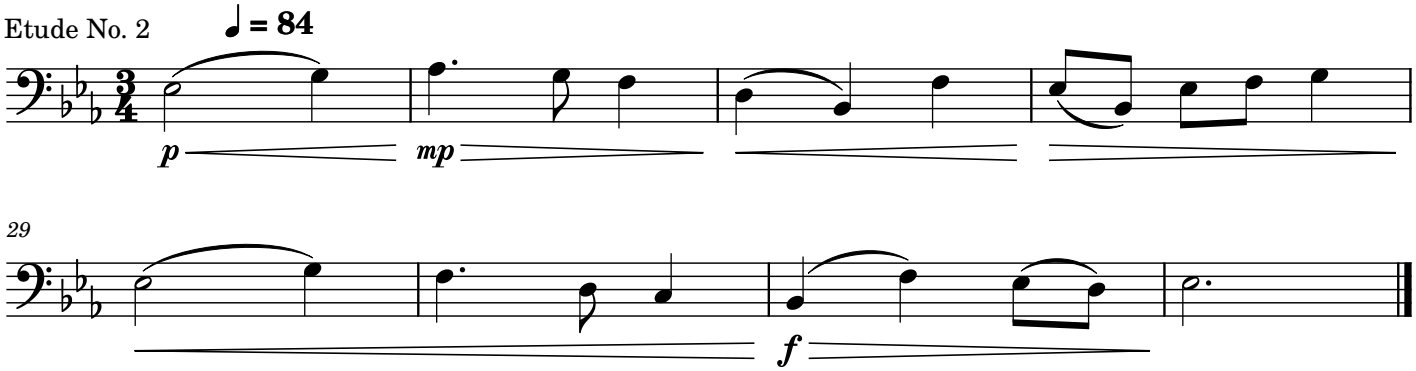
Etude No. 2 ♩ = 84