Trombone (1)

Concert Winds

Concert C Major Scale

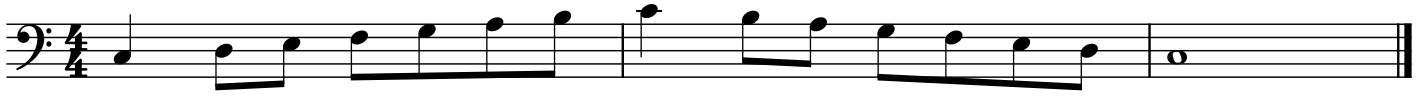

Concert F Major Scale

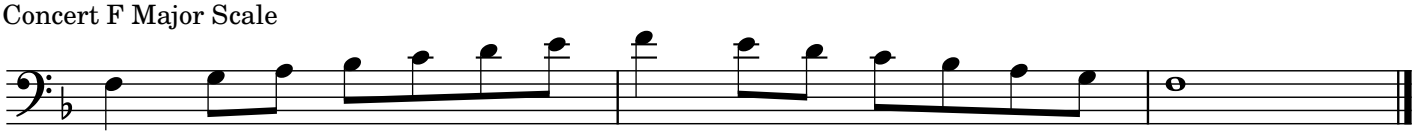

Concert A♭ Major Scale

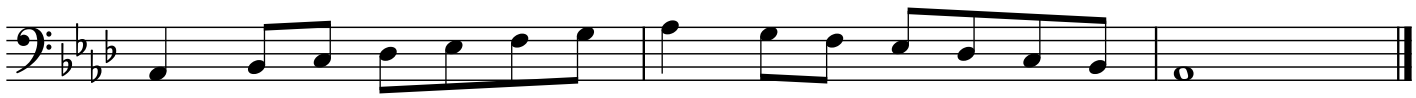

Chromatic Scale

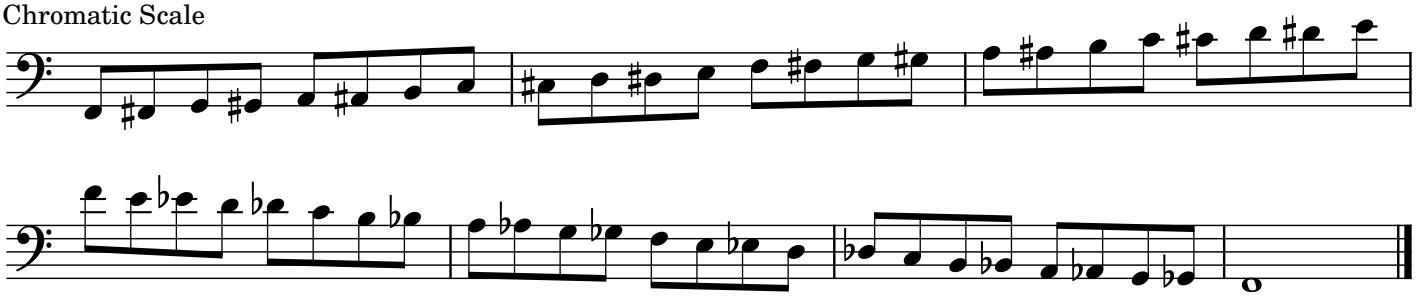

Etude No. 1 ♩ = 108

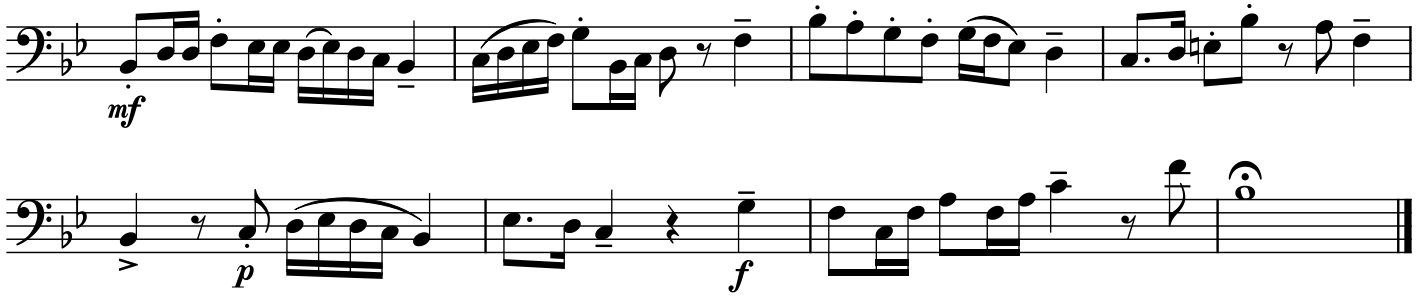
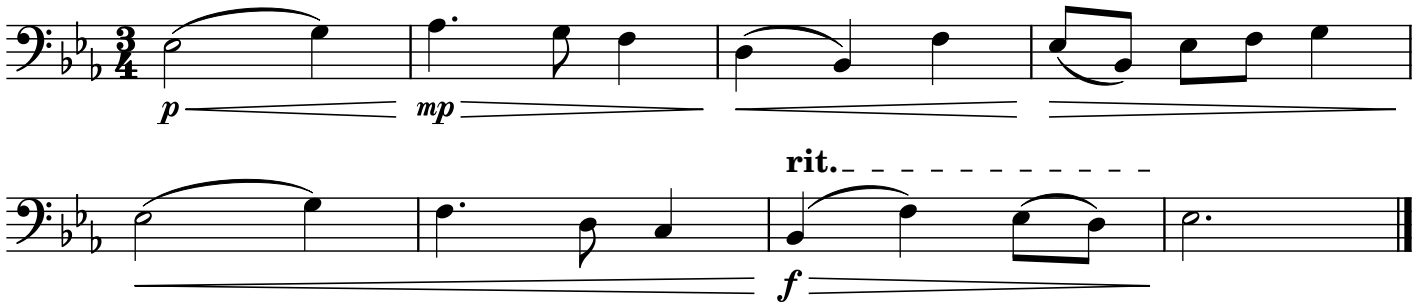
Etude No. 2 ♩ = 84